Mr. P.C.
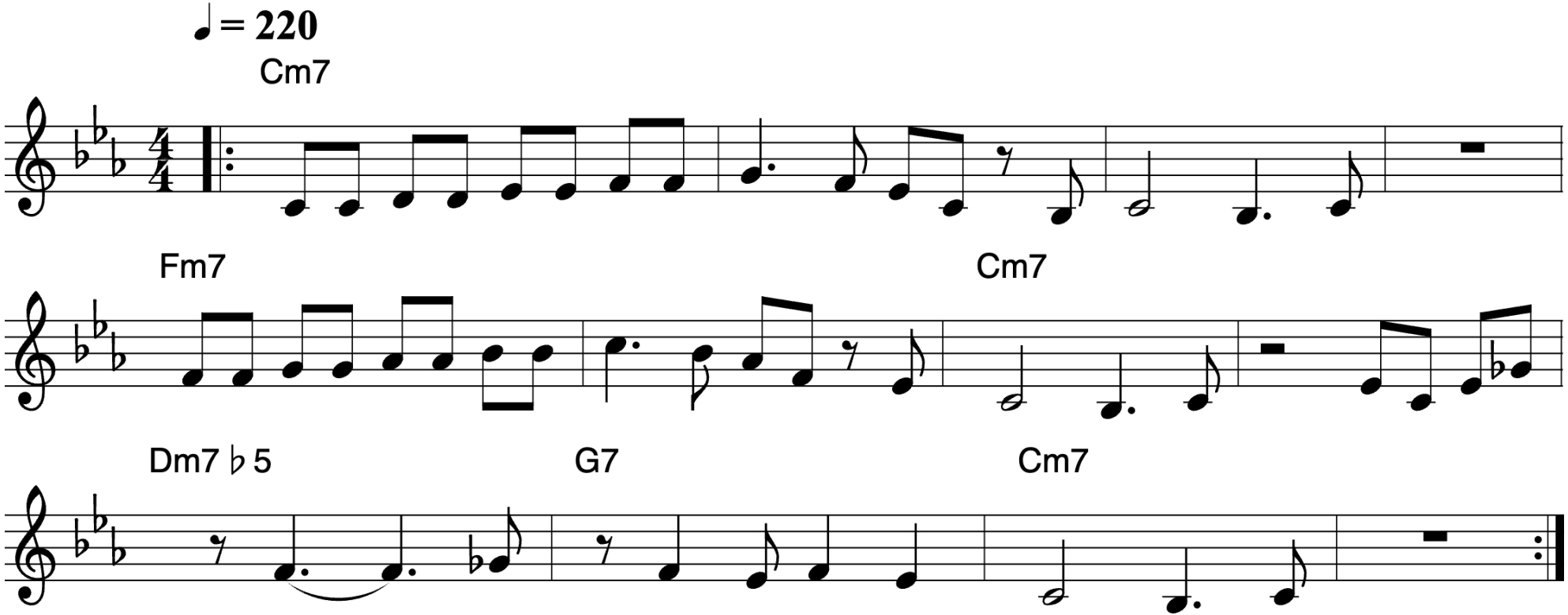
John Coltrane